



Kildare Terrace, W2

£3,000 per week (£13,000 pcm)

5 3 3 C

- Family House
- Five Bedroom
- Dual-aspect living room
- Grand dining room
- Wooden flooring
- Huge garden



Third Floor

Second Floor

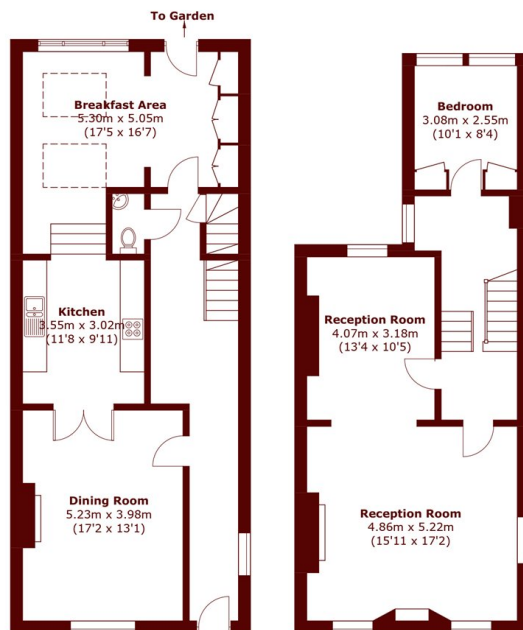

Ground Floor

First Floor

Total area (approx.): 241.0 sq. m (2,894.0 sq. ft)

Marsh & Parsons Notting Hill

2-6 Kensington Park Road,
London, W11 3BU
020 7313 2890