



PRIORY PARK ROAD, NW6

£775,000

Two Double Bedrooms
First Floor Flat
Separate Eat-In Kitchen
Contemporary Style Throughout
South Facing Roof Terrace
Potential To Extend

@marshandparsons
marshandparsons.co.uk

MARSH &
PARSONS



ABOUT THE PROPERTY

Set on the first floor of this mid terrace Victorian house is this exceptional two double bedroom property, with a large eat-in kitchen, and south facing roof terrace. The property is flooded with natural light, located close to the popular green open spaces of Queen's Park, and has the potential to be extended.

Priory Park Road is a quiet tree-lined residential street, located close to the cafes, shops, bars and restaurants on Salisbury Road. Transport links include Queen's Park (Bakerloo & Overground) and Kilburn (Jubilee).



STEP INSIDE PRIORY PARK ROAD

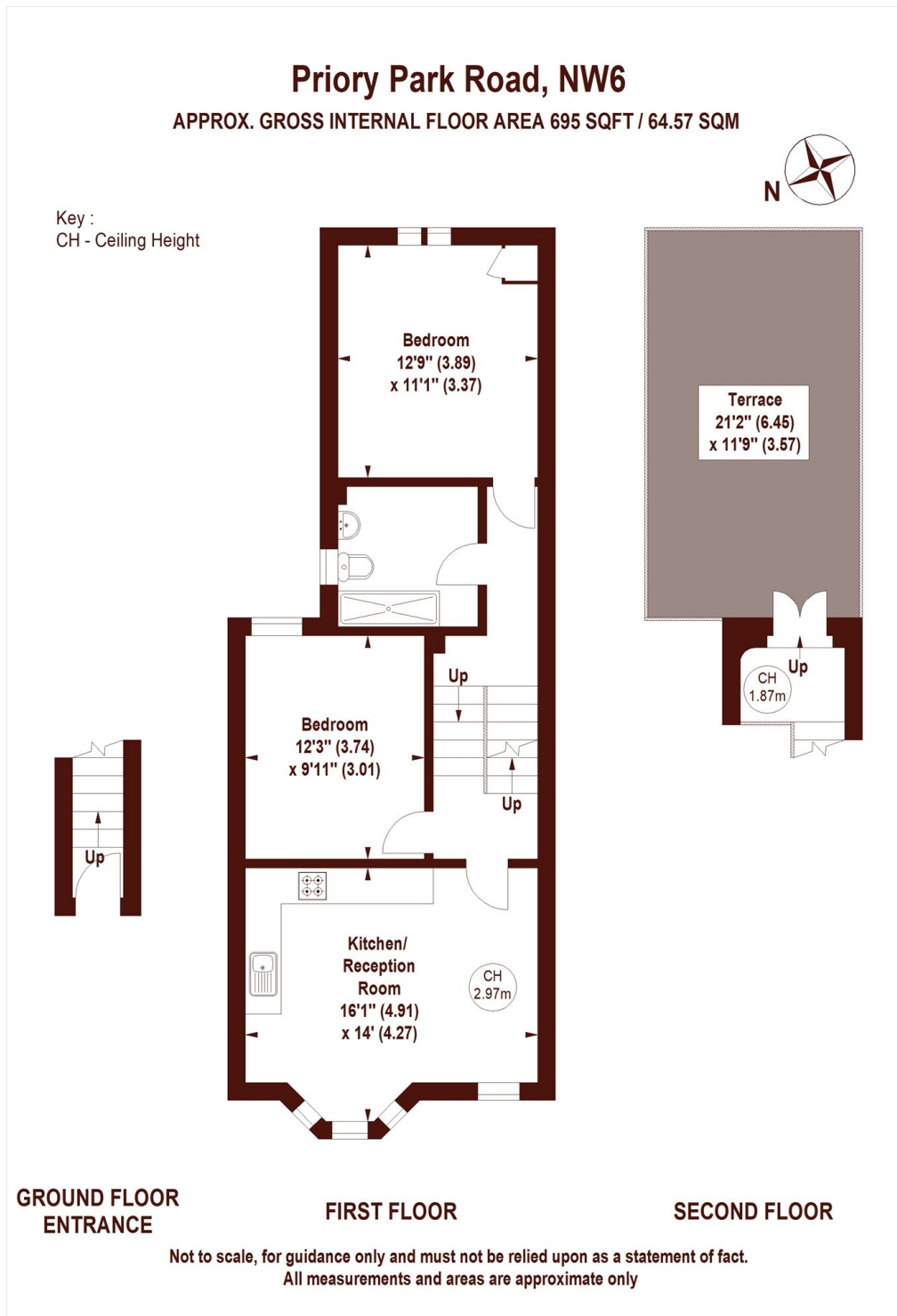

Queen's Park
020 7624 4513

Energy Rating: D We aim to make our particulars both accurate and reliable. However, they are not guaranteed; nor do they form part of an offer or contract. If you require clarification on any points then please contact us, especially if you're traveling some distance to view. Please note that appliances and heating systems have not been tested and therefore no warranties can be given as to their good working order

**MARSH &
PARSONS**