



LANCASTER ROAD, SW19

£16,500 per month

Gated house
Seven bedrooms
Six bathrooms
Four storeys
Large garden
Energy rating: b

@marshandparsons
marshandparsons.co.uk

MARSH &
PARSONS

ABOUT THE PROPERTY

An extensive seven bedroom gated home in the highly sought after Wimbledon Village.

The property comprises a wide entrance hallway, formal reception room, dining room, cloakroom and a kitchen/ breakfast room which leads onto the garden. Downstairs there is a family room, office/gym, cinema room with bar, utility room and a separate guest suite which comprises kitchenette and en-suite shower room. The master suite is on the first floor and has a dressing room, en-suite bathroom and a reading room overlooking the garden.









STEP INSIDE LANCASTER ROAD

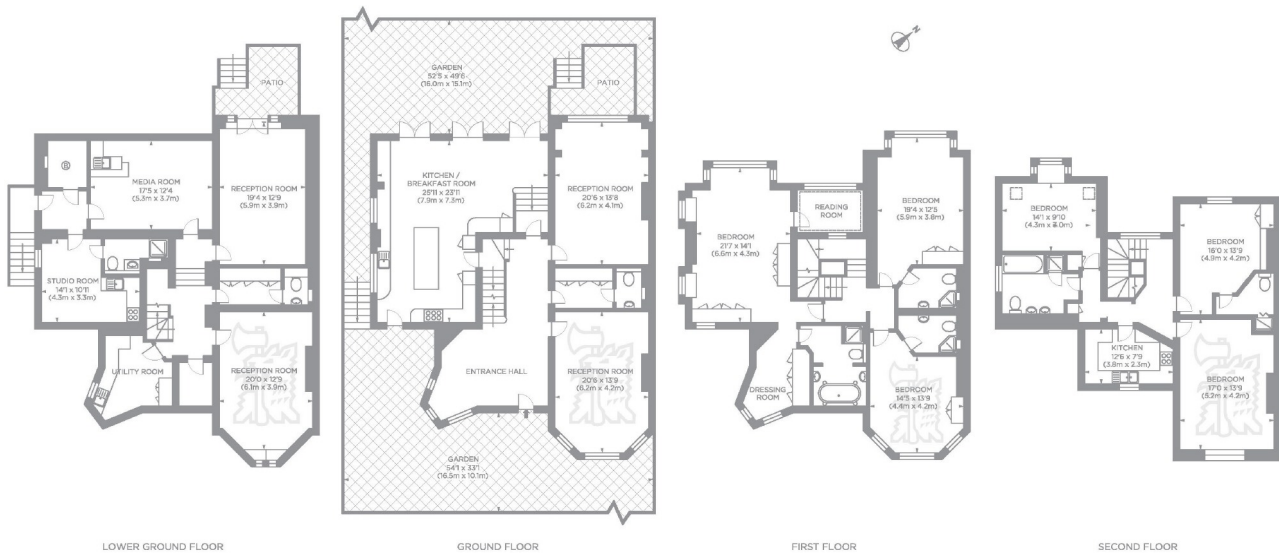

Lancaster Road SW19
Gross internal area 5575 sq ft/518 sq metres
©photosandfloorplans.com

Wimbledon
020 8879 6661

Energy Rating: C We aim to make our particulars both accurate and reliable. However, they are not guaranteed; nor do they form part of an offer or contract. If you require clarification on any points then please contact us, especially if you're traveling some distance to view. Please note that appliances and heating systems have not been tested and therefore no warranties can be given as to their good working order

MARSH &
PARSONS