



VICTORIA DRIVE, SW19

£2,100 per month

Two double bedrooms
One bathroom
Communal gardens
Garage
Parking
Energy rating: c

@marshandparsons
marshandparsons.co.uk

MARSH &
PARSONS



ABOUT THE PROPERTY

A well-proportioned two double bedroom flat that has just been refurbished throughout available to let in Southfields. The property has wooden flooring, a bright reception room and a separate kitchen. There is unallocated off-street parking and comes with a garage.

Located in Southfields and within close reach of the underground station and Wimbledon Common.



STEP INSIDE VICTORIA DRIVE

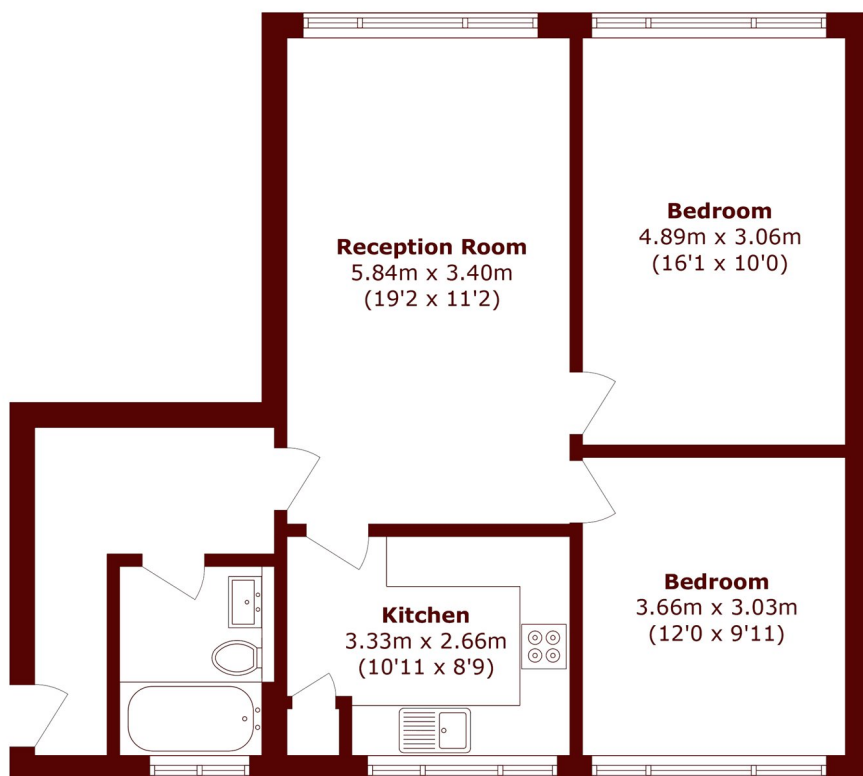

First Floor



Ground Floor

Total area (approx.): 69.7 sq. m (750.2 sq. ft)
Garage total (approx.): 13.8 sq. m (148.5 sq. ft)

Wimbledon
020 8879 6661

Energy Rating: C We aim to make our particulars both accurate and reliable. However, they are not guaranteed; nor do they form part of an offer or contract. If you require clarification on any points then please contact us, especially if you're traveling some distance to view. Please note that appliances and heating systems have not been tested and therefore no warranties can be given as to their good working order

MARSH &
PARSONS