



BREAKSPEARS ROAD, SE4

£650,000

No chain
Two double bedrooms
First floor
Two reception rooms
Large communal garden
Energy rating: D

@marshandparsons
marshandparsons.co.uk

MARSH &
PARSONS



ABOUT THE PROPERTY

Stunning Victorian conversion flat, occupying the first floor on one of the best roads within the Brockley Conservation area. There are two double bedrooms, two reception rooms and a kitchen. The flat also benefits from a large communal garden. The property has original features, including sash windows throughout, high ceilings, stunning fireplaces and exposed wooden floorboards throughout.

Breakspears Road is in the Brockley Conservation Area, known for its tree-lined streets and community feel. Brockley Station offers links to London Bridge, Canary Wharf and the Overground, while cafés, restaurants and Hilly Fields are nearby.



STEP INSIDE BREAKSPEARS ROAD

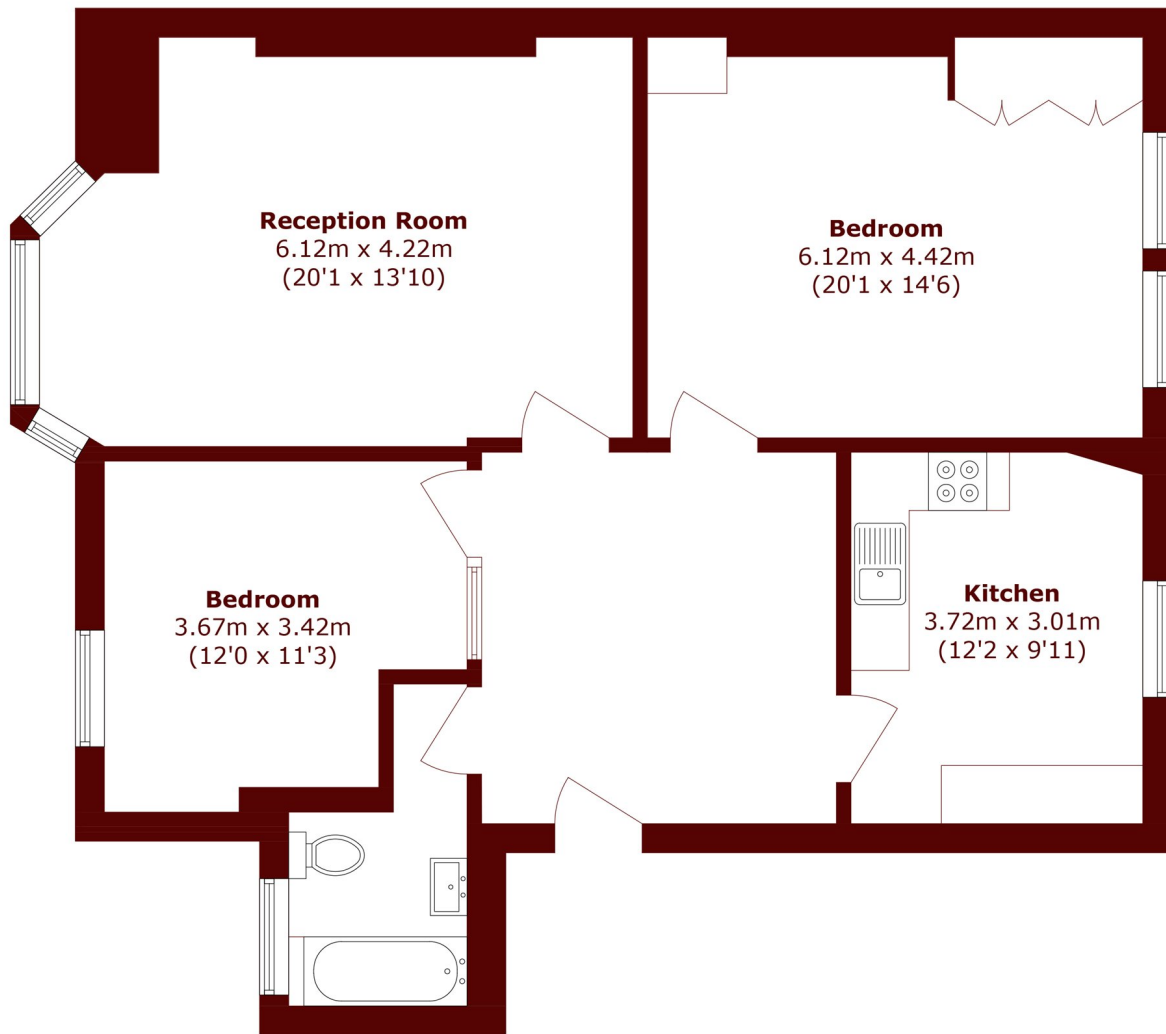

Total area (approx.): 91.6 sq. m (985.9 sq. ft)

Brockley
020 8629 8164

Energy Rating: We aim to make our particulars both accurate and reliable. However, they are not guaranteed; nor do they form part of an offer or contract. If you require clarification on any points then please contact us, especially if you're traveling some distance to view. Please note that appliances and heating systems have not been tested and therefore no warranties can be given as to their good working order

**MARSH &
PARSONS**