



## BURLINGTON LANE, W4

£500,000

Two bedrooms  
Recently refurbished  
Share of freehold  
Underfloor heating  
Close to River Thames  
Close to transport

@marshandparsons  
marshandparsons.co.uk

MARSH &  
PARSONS



# ABOUT THE PROPERTY

This recently renovated spacious two bedroom on the 1st floor of this Victorian building comes with built in wardrobes, separate kitchen, underfloor heating throughout and a share of the freehold.

Burlington Lane is close proximity to Chiswick House and Gardens and The leisure facilities of Dukes Meadows. Transport links include Turnham Green Station (District & Piccadilly Line) and Chiswick Overground station. The River Thames is also a short distance away for leisurely walks.



# STEP INSIDE BURLINGTON LANE

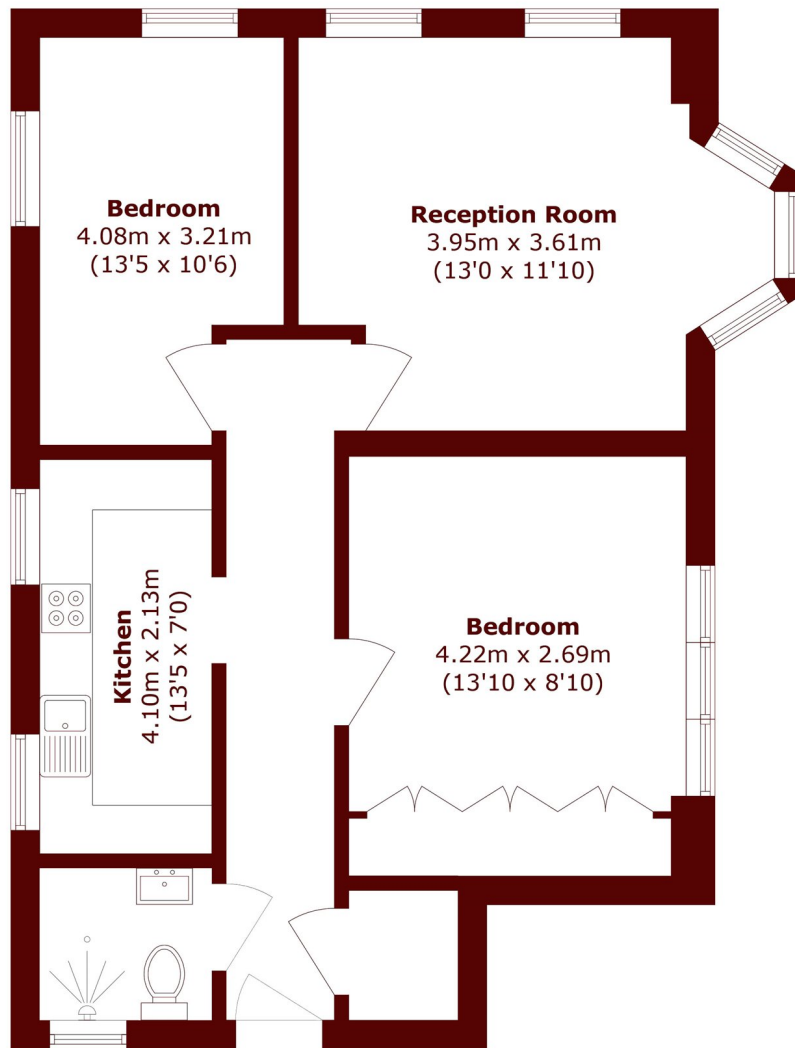

Total area (approx.): 66.5 sq. m (715.8 sq. ft)

Chiswick  
020 8994 2556

Energy Rating: C We aim to make our particulars both accurate and reliable. However, they are not guaranteed; nor do they form part of an offer or contract. If you require clarification on any points then please contact us, especially if you're traveling some distance to view. Please note that appliances and heating systems have not been tested and therefore no warranties can be given as to their good working order

MARSH &  
PARSONS