



WALM LANE, NW2

£999,950

This charming three-bedroom duplex flat is ideally located on Walm Lane in the highly sought-after Mapesbury Conservation Area.

Three bedrooms
Two bathrooms
Leasehold

Mapesbury Estate
Shared garden
Recently renovated

@marshandparsons
marshandparsons.co.uk

MARSH &
PARSONS

STEP INSIDE WALM LANE

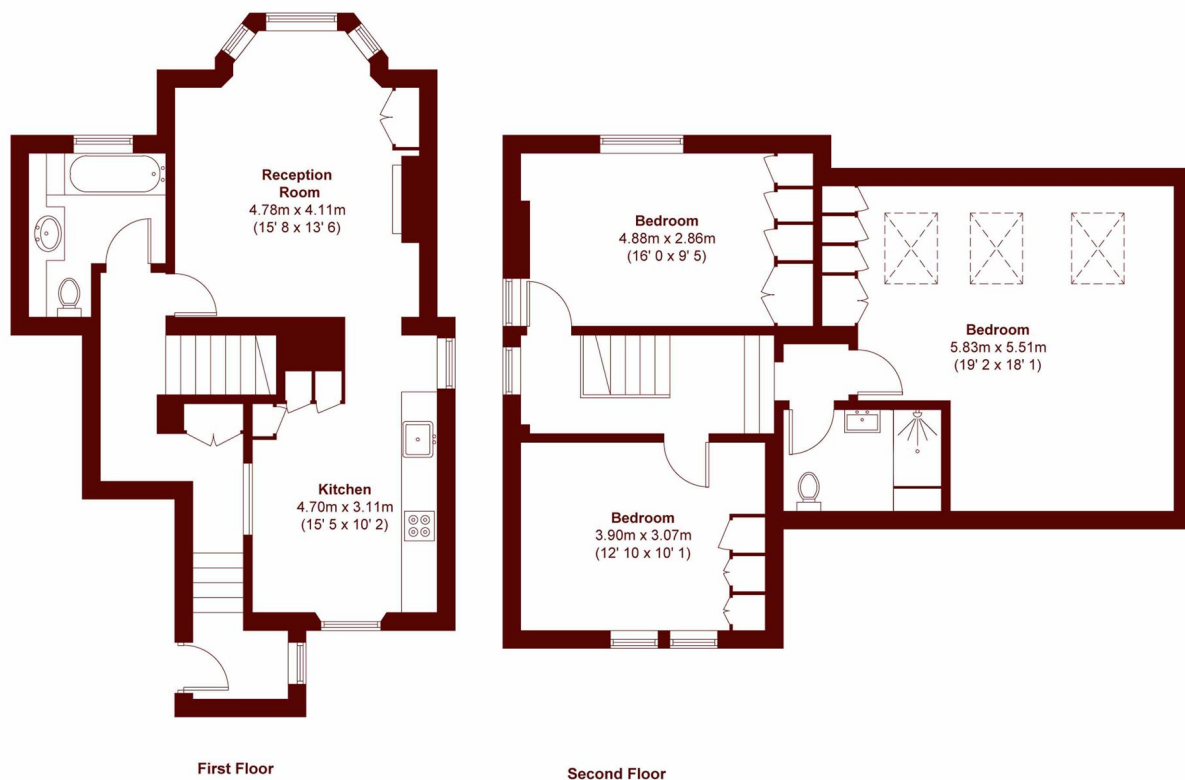

APPROX. GROSS INTERNAL FLOOR AREA
122.2 SQM / 1315 SQFT

Willesden Green
020 8451 0420

Energy Rating: We aim to make our particulars both accurate and reliable. However, they are not guaranteed; nor do they form part of an offer or contract. If you require clarification on any points then please contact us, especially if you're traveling some distance to view. Please note that appliances and heating systems have not been tested and therefore no warranties can be given as to their good working order

**MARSH &
PARSONS**