



WEST BRADBURY YARD, TW8

£925,000

- Three bedrooms
- Two bathrooms
- Exceptional leisure facilities
- Concierge
- Allocated parking
- Roof terrace

@marshandparsons
marshandparsons.co.uk

MARSH &
PARSONS

ABOUT THE PROPERTY

Experience premium waterside living in this exceptional three-bedroom, two-bathroom residence, perfectly positioned within West London's multi-award-winning riverside destination: The Brentford Project by Ballymore. Boasting highly coveted south- and west-facing aspects, the apartment features a private terrace bathed in natural light all day long. Offering far more than just a home, this is a true lifestyle property designed around comfort, wellness, and community.

Lewis House sits prominently on Brentford High Street, offering a lifestyle of total convenience and ease. The vibrant High Street is home to a wide selection of boutique shops, restaurants, cafés, bars and pubs.









STEP INSIDE WEST BRADBURY YARD

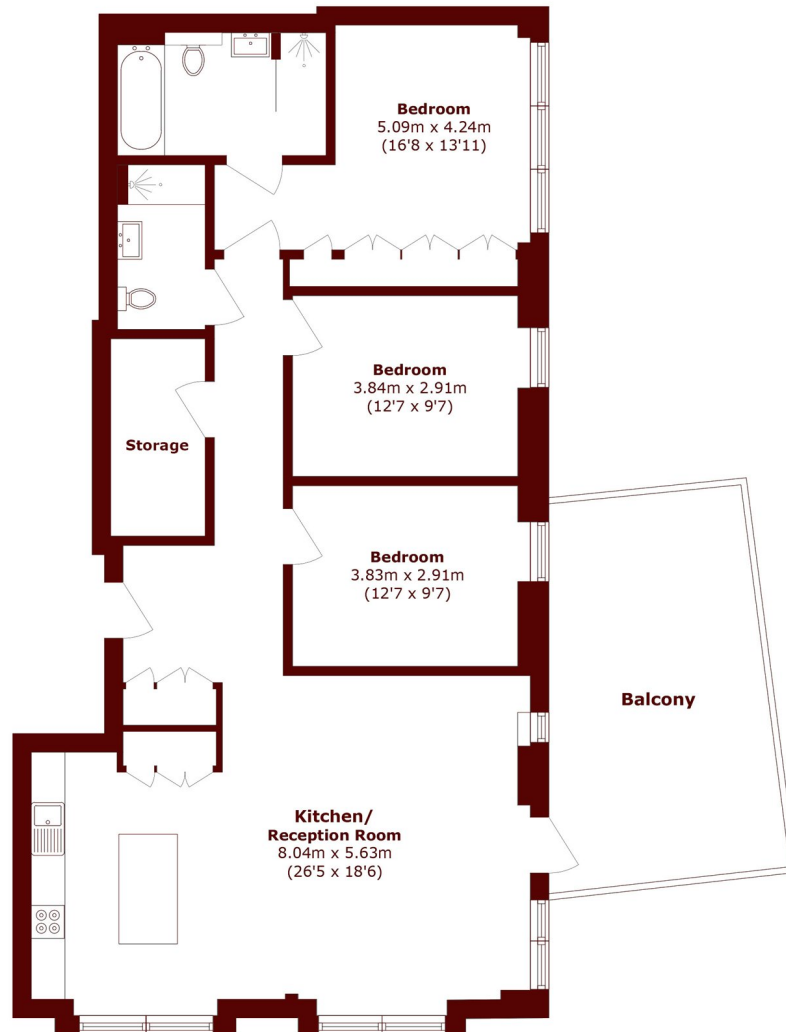

Total area (approx.): 110.6 sq. m (1190.4 sq. ft)

Balcony area (approx.): 21.8 sq. m (234.6 sq. ft)

Chiswick
020 8994 2556

Energy Rating: B We aim to make our particulars both accurate and reliable. However, they are not guaranteed; nor do they form part of an offer or contract. If you require clarification on any points then please contact us, especially if you're traveling some distance to view. Please note that appliances and heating systems have not been tested and therefore no warranties can be given as to their good working order

MARSH &
PARSONS