



FLOYD ROAD, SE7

£275,000

Flat
One bedroom
One bathroom
First floor
Chain free
Energy rating: d

@marshandparsons
marshandparsons.co.uk

MARSH &
PARSONS



ABOUT THE PROPERTY

This first floor spacious one bedroom is the perfect first time buy or investment. It is offered chain free and is for cash buyers only due to the low lease.

A short walk from Charlton Station with frequent rail service, plus buses to North Greenwich, Blackheath, and Greenwich. Large Sainsbury's, Marks & Spencer, and retail park shops are nearby.



STEP INSIDE FLOYD ROAD

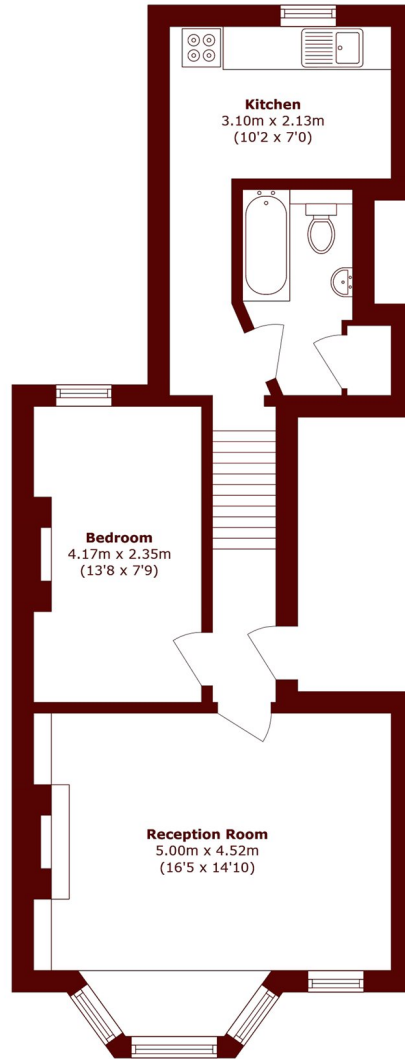

Total area (approx.): 49.7 sq. m (534.9 sq. ft)

Charlton
020 8293 0454

Energy Rating: D We aim to make our particulars both accurate and reliable. However, they are not guaranteed; nor do they form part of an offer or contract. If you require clarification on any points then please contact us, especially if you're traveling some distance to view. Please note that appliances and heating systems have not been tested and therefore no warranties can be given as to their good working order

**MARSH &
PARSONS**