WORPLE STREET, SW14

£1,100,000

- End of terrace
- Three bedrooms
- Stunning family reception room
- Beautifully curated
- Mortlake Station
- Outstanding local schools

@marshandparsons
marshandparsons.co.uk

MARSH & PARSONS

ABOUT THE PROPERTY

Marsh & Parsons are delighted to represent a truly stunning period home, quietly positioned on a highly desirable no-through road in Mortlake.

Beautifully presented throughout, this distinctive property effortlessly combines period charm with distinctive style and modern-day comfort.

Colourful, characterful and wonderfully inviting, the house has a warm and individual feel throughout. The spacious open-plan family reception room provides the heart of the home, complete with a charming working fireplace.

STEP INSIDE
WORPLE STREET

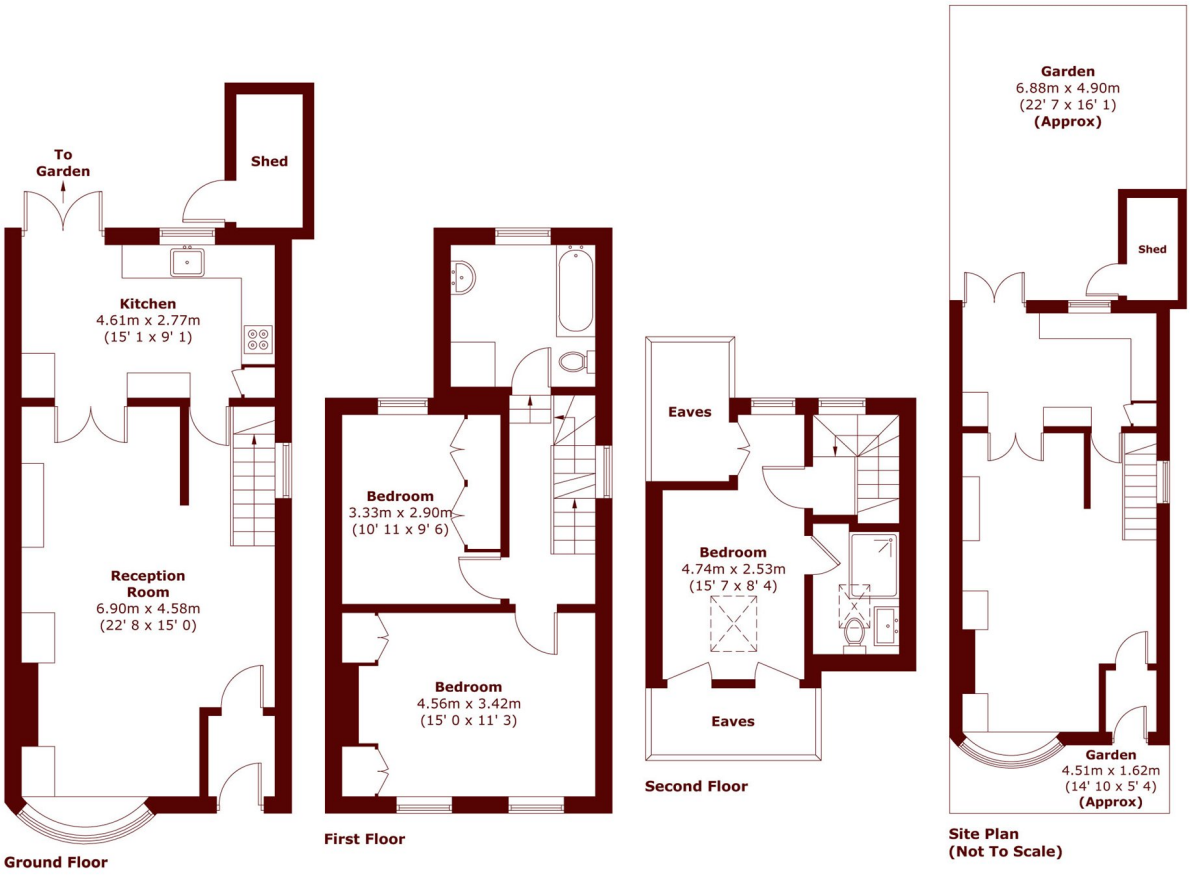

APPROX. GROSS INTERNAL FLOOR AREA = 1099 SQFT / 102.1 SQM
(EXCLUDING EAVES)
APPROX. GROSS EXTERNAL SHED AREA = 31 SQFT / 2.9 SQM

Barnes & East Sheen
020 8563 8333

Energy Rating: C We aim to make our particulars both accurate and reliable. However, they are not guaranteed; nor do they form part of an offer or contract. If you require clarification on any points then please contact us, especially if you're traveling some distance to view. Please note that appliances and heating systems have not been tested and therefore no warranties can be given as to their good working order

MARSH & PARSONS