



WESTBOURNE GROVE, W11

£675,000

- One Double Bedroom
- No Onward Chain
- Leasehold Property
- Vaulted Ceilings
- Top Floor Flat
- Fantastic Location

@marshandparsons
marshandparsons.co.uk

MARSH &
PARSONS



ABOUT THE PROPERTY

Stylish apartment featuring vaulted ceilings and excellent natural light throughout. Set in the heart of Notting Hill, the property offers wooden flooring, a fitted kitchen, a modern bathroom, a bedroom with fitted wardrobes, and excellent storage space.

The eclectic mix of shops, bars, restaurants, and cafés of Notting Hill are right on your doorstep, along with Notting Hill Gate Underground Station, Portobello Road, and Paddington Mainline Station, providing access to the Heathrow Express.



STEP INSIDE WESTBOURNE GROVE

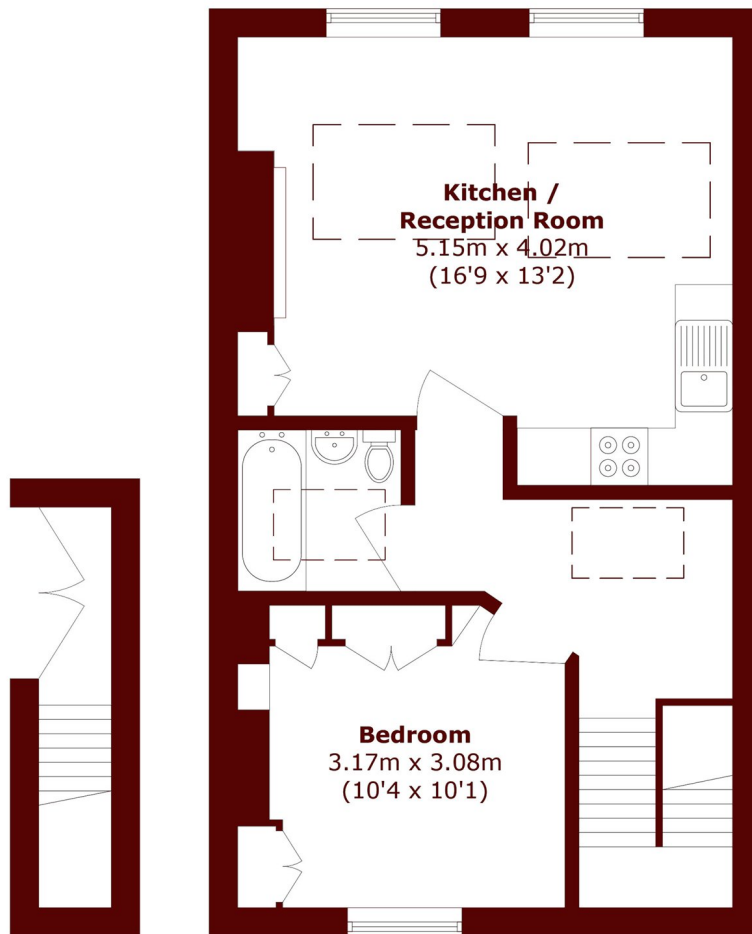

Second Floor

Third Floor

Total area (approx.): 50.6 sq. m (544.7 sq. ft)

Notting Hill
020 7313 2890

Energy Rating: D We aim to make our particulars both accurate and reliable. However, they are not guaranteed; nor do they form part of an offer or contract. If you require clarification on any points then please contact us, especially if you're traveling some distance to view. Please note that appliances and heating systems have not been tested and therefore no warranties can be given as to their good working order

MARSH &
PARSONS