SNEYD ROAD, NW2

£4,600 per month

- Five Bedrooms
- Two Bathrooms
- Two Receptions
- Separate Modern Kitchen
- Private Garden
- Off Street Parking

@marshandparsons
marshandparsons.co.uk

MARSH & PARSONS

VOGUE

ABOUT THE PROPERTY

This five bedroom, newly decorated throughout detached family home is spread over two floors with an annex perfect for guest.The property has three reception rooms, a eat-in family kitchen, three bathroom, new carpets, off street parking for ample cars and large private garden.

Sneyd Road is ideally situated close to many local amenities, deli's, shops and cafés. Gladstone Park is moments away and you also have good transport links to the city and easy motorway access. Willesden Green station and Cricklewood Thameslink are also near.

STEP INSIDE
SNEYD ROAD

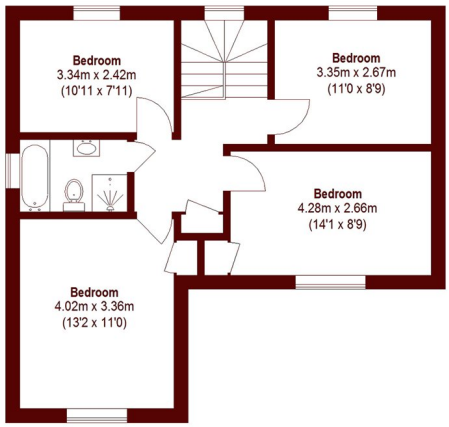

First Floor

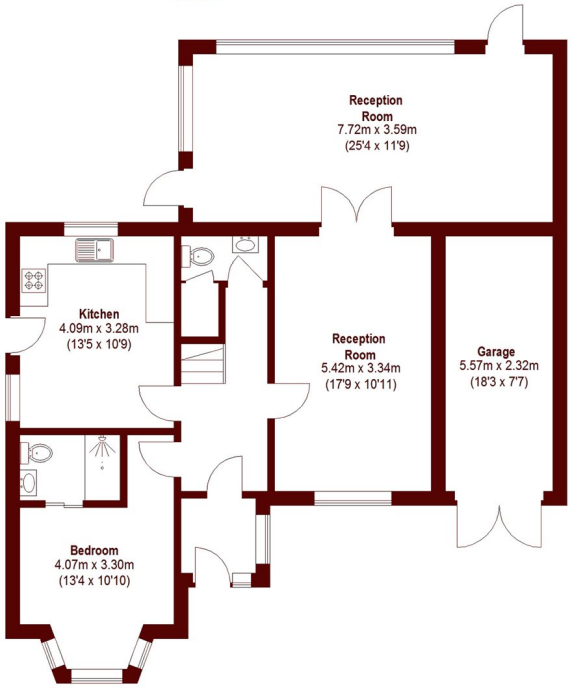

Ground Floor
Total area (approx.): 149.28 sq. m (1606 Sq. ft)
Garage: 12.92 sq. m (139 Sq. ft)

Willesden Green
020 8939 1780

Energy Rating: D We aim to make our particulars both accurate and reliable. However, they are not guaranteed; nor do they form part of an offer or contract. If you require clarification on any points then please contact us, especially if you're traveling some distance to view. Please note that appliances and heating systems have not been tested and therefore no warranties can be given as to their good working order

MARSH & PARSONS