



ST. MARYS TERRACE, W2

£525,000

First Floor Apartment
One Bedroom
High Ceilings
Excellent Condition
Seperate Kitchen
Chain Free

@marshandparsons
marshandparsons.co.uk

MARSH &
PARSONS

ABOUT THE PROPERTY

A first floor apartment set within an attractive period building, offering a bright reception room, spacious double bedroom, separate kitchen and modern en-suite bathroom. Tastefully refurbished throughout, the property benefits from high ceilings and charming period features. Offered chain free.

St Mary's Terrace is tucked away within the charming residential streets of Little Venice, just moments from the tranquil canals and scenic towpaths. The boutique cafés, restaurants, and shops of Clifton Road are a short stroll away, while the vibrant offerings of Paddington Station, Edgware Road, and Warwick Avenue tube station are all within easy walking distance.







FURTHER DETAILS

STEP INSIDE ST. MARYS TERRACE

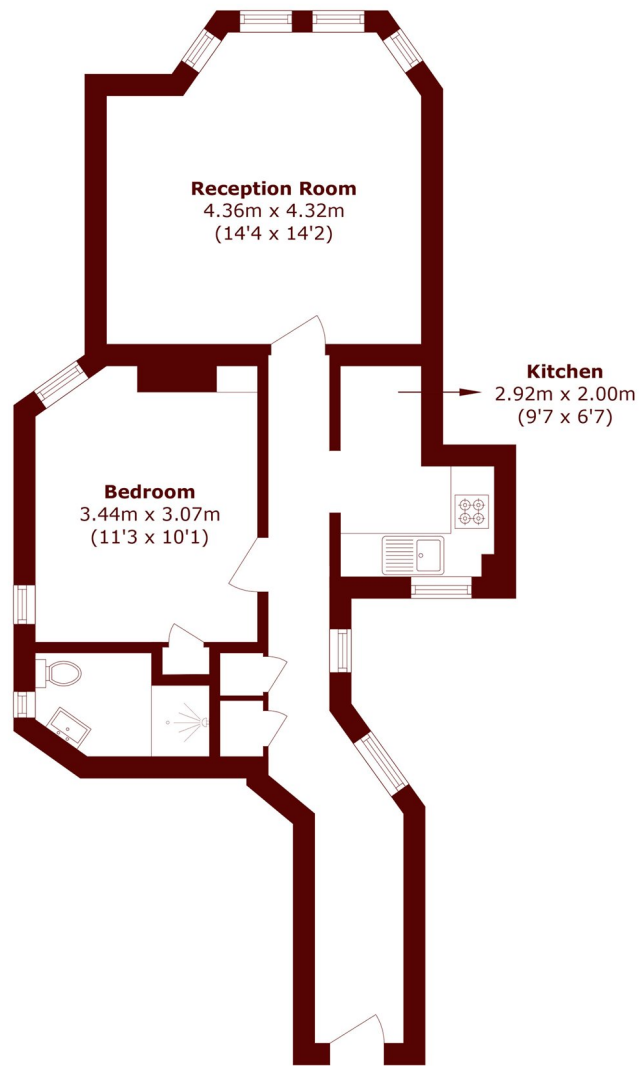

First Floor

Total area (approx.): 50.5 sq. m (543.5 sq. ft)

Little Venice
020 7993 3050

Energy Rating: We aim to make our particulars both accurate and reliable. However, they are not guaranteed; nor do they form part of an offer or contract. If you require clarification on any points then please contact us, especially if you're traveling some distance to view. Please note that appliances and heating systems have not been tested and therefore no warranties can be given as to their good working order

MARSH &
PARSONS