MACMILLAN WAY, SW17

£1,600 per month

One Bed Flat
Modern Fitted Kitchen
Modern Fitted Bathroom
First Floor Flat

@marshandparsons
marshandparsons.co.uk

MARSH & PARSONS

ABOUT THE PROPERTY

Marsh & Parsons are delighted to present this beautifully presented one-bedroom apartment, situated within the popular Heritage Park development. The property offers a spacious reception room, a modern fitted kitchen and a stylish tiled bathroom. Ideally located, the apartment is within easy reach of Tooting Bec Underground Station and the open spaces of Tooting Bec Common. This well-presented apartment is ideally suited to a single occupant or couple looking for a comfortable home in a convenient and sought-after location.

Heritage Park is a development conveniently located opposite the lovely green spaces of Tooting Bec Common, the fabulous Tooting Bec Lido and a host of

STEP INSIDE
MACMILLAN WAY

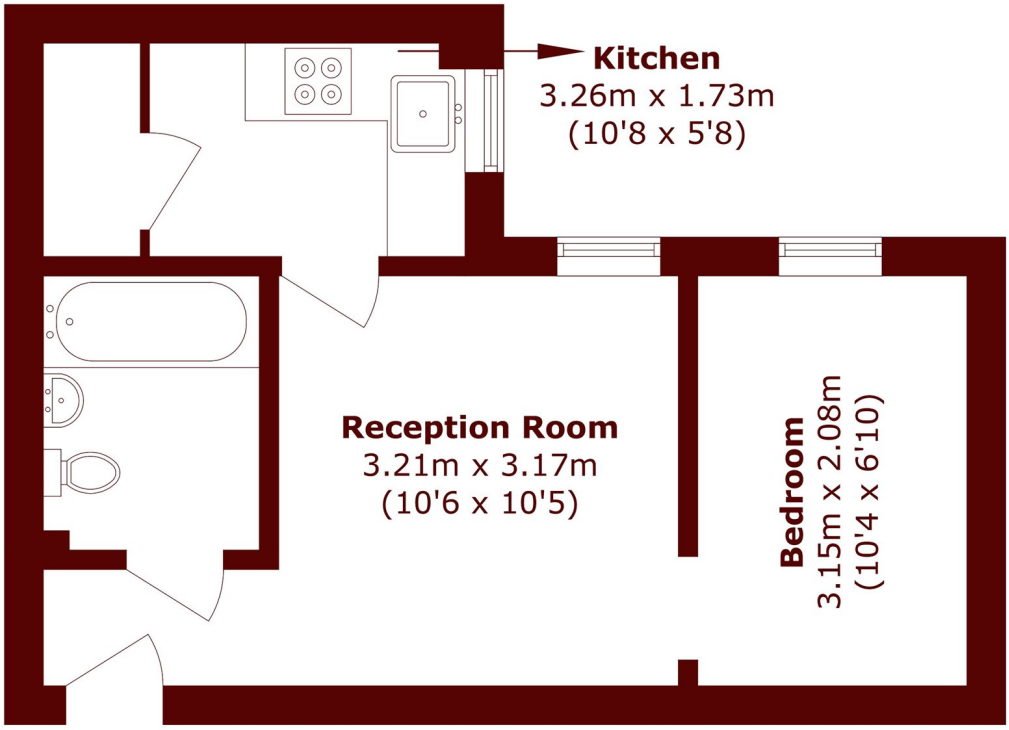

Total area (approx.): 28.5 sq. m (306.7 sq. ft)

Tooting
020 8772 9210

Energy Rating: C We aim to make our particulars both accurate and reliable. However, they are not guaranteed; nor do they form part of an offer or contract. If you require clarification on any points then please contact us, especially if you're traveling some distance to view. Please note that appliances and heating systems have not been tested and therefore no warranties can be given as to their good working order

MARSH & PARSONS