



KENNINGTON ROAD, SE11

£3,250 per month

Two bedroom
Two bathroom
Private patio
Split-level
Open plan
Secure building

@marshandparsons
marshandparsons.co.uk

MARSH &
PARSONS



ABOUT THE PROPERTY

This elegant two bedroom, two bathroom apartment, occupies a prime position within this handsome Grade II Listed early 19th century building. The spacious layout features a bright dual aspect open plan living and dining area with high ceilings, access to a private garden, allowing for outdoor enjoyment and plenty of natural light.

Situated on the prestigious Kennington Road in the desirable Kennington area of SE11, close to the vibrant Oval and Kennington neighbourhoods, with excellent transport links via Kennington tube station (Northern line) and Oval station (Northern line) just a short walk away for swift access to the City, West End, and beyond.



STEP INSIDE KENNINGTON ROAD

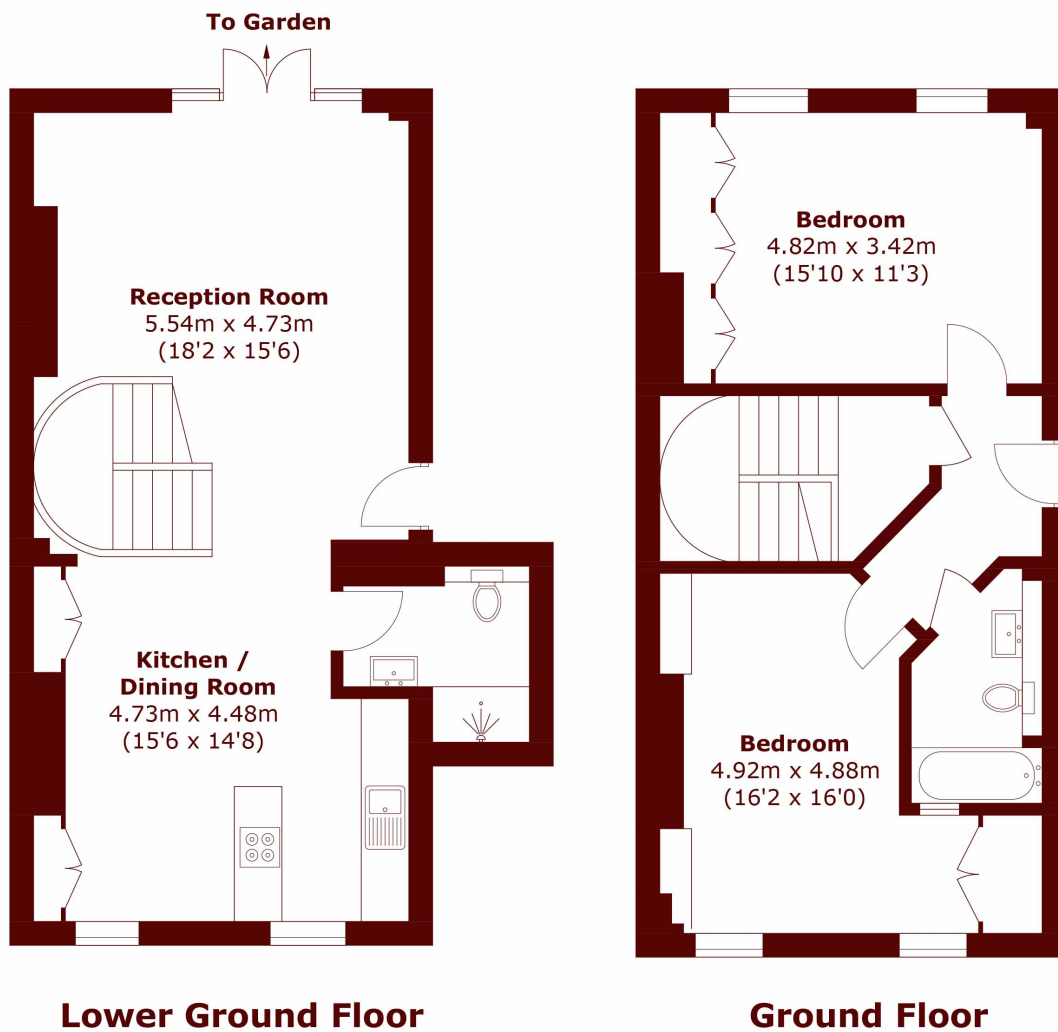

Total area (approx.): 102.0 sq. m (1,097.9 sq. ft)

Kennington
020 7932 2920

Energy Rating: D We aim to make our particulars both accurate and reliable. However, they are not guaranteed; nor do they form part of an offer or contract. If you require clarification on any points then please contact us, especially if you're traveling some distance to view. Please note that appliances and heating systems have not been tested and therefore no warranties can be given as to their good working order

**MARSH &
PARSONS**