GRAY'S INN ROAD, WC1X

£530 per week

- One-Bedroom
- Second Floor
- Modern and Cosy
- Ample Storage
- Close to Transport Links
- Centrally Located

@marshandparsons
marshandparsons.co.uk

MARSH & PARSONS

ABOUT THE PROPERTY

Presented to the market is a beautifully presented one-bedroom apartment on Gray's Inn Road. The space is cosy and bright, with wall-to-wall storage in the double bedroom and a modern and well-equipped kitchen.

Gray's Inn Road is within walking distance of the local amenities and restaurants of both Bloomsbury and Kings Cross, as well as being perfectly situated for the local universities (UCL, SOAS, Central St Martins and LSE) and local, national and international transport links of Kings Cross station, St Pancras International and Euston.

STEP INSIDE
GRAY'S INN ROAD

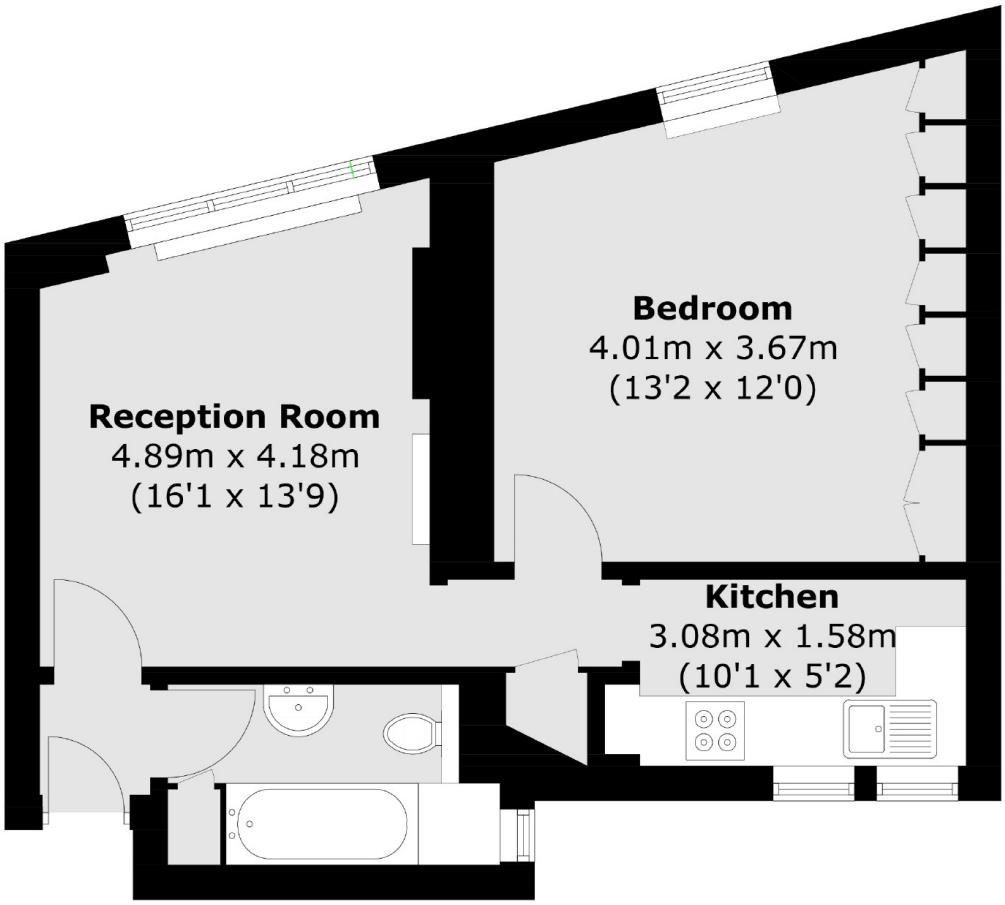

Second Floor

Total area (approx.): 44.1 sq. m (474.7 sq. ft)

Bloomsbury
020 7387 0077

Energy Rating: C We aim to make our particulars both accurate and reliable. However, they are not guaranteed; nor do they form part of an offer or contract. If you require clarification on any points then please contact us, especially if you're traveling some distance to view. Please note that appliances and heating systems have not been tested and therefore no warranties can be given as to their good working order

MARSH & PARSONS