SAVILLE ROAD, W4

£1,650 per month

- Studio Apartment
- Modern Interior
- Large Living Space
- Recently Renovated
- Centrally Located
- Good Transport Links

@marshandparsons
marshandparsons.co.uk

MARSH & PARSONS

ABOUT THE PROPERTY

This stylish studio flat offers modern living with a contemporary kitchen and bathroom, both fitted with essential appliances and sleek fixtures. The space is furnished with elegant contemporary furniture, creating a warm and inviting atmosphere. Its open-plan layout seamlessly combines the living, sleeping, and dining areas, while generous storage adds extra practicality.

Saville Road is set in the highly sought-after Bedford Park area of Chiswick, a charming and peaceful residential neighbourhood. It is moments from Turnham Green and Chiswick Park Underground stations (District Line) and the vibrant amenities of Chiswick High Road, with excellent links to central London.

STEP INSIDE
SAVILLE ROAD

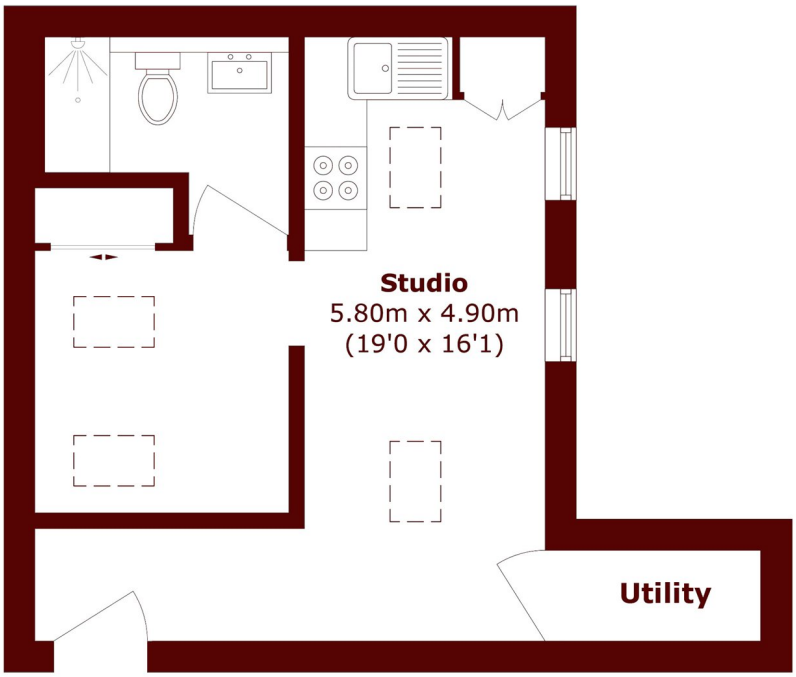

Total area (approx.): 30.2 sq. m (325.1 sq. ft)

Chiswick
020 8629 0900

Energy Rating: C We aim to make our particulars both accurate and reliable. However, they are not guaranteed; nor do they form part of an offer or contract. If you require clarification on any points then please contact us, especially if you're traveling some distance to view. Please note that appliances and heating systems have not been tested and therefore no warranties can be given as to their good working order

MARSH & PARSONS