CAPITAL INTERCHANGE WAY, TW8

£400,000

- One bedroom
- Private balcony
- Ample storage
- Residence facilities
- No onward chain
- Close to transport

@marshandparsons
marshandparsons.co.uk

MARSH & PARSONS

ABOUT THE PROPERTY

This immaculately presented one-bedroom apartment comes with a west facing private balcony, built-in wardrobes, water filter tap and customised storage space. It also offers a residents' gym, co-working spaces, cinema and concierge.

Hive House is located on Capital Interchange Way, moments from Kew Bridge and the River Thames. Transport links include Kew Bridge station (South Western Rail) and Gunnersbury tube station (District Line & Milday). It also offers easy access to the A4/M4 to central London and Heathrow.

BOX

STEP INSIDE
CAPITAL INTERCHANGE WAY

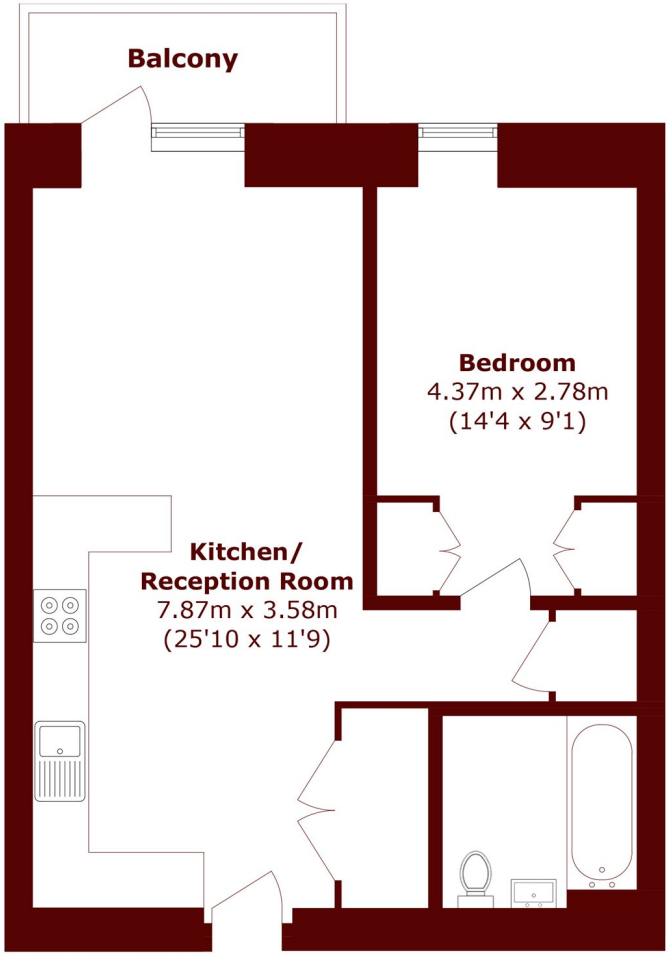

Total area (approx.): 50.9 sq. m (547.8 sq. ft)
Balcony area (approx.): 4.2 sq. m (45.2 sq. ft)

Chiswick
020 8994 2556

Energy Rating: B We aim to make our particulars both accurate and reliable. However, they are not guaranteed; nor do they form part of an offer or contract. If you require clarification on any points then please contact us, especially if you're traveling some distance to view. Please note that appliances and heating systems have not been tested and therefore no warranties can be given as to their good working order

MARSH & PARSONS