



WOODFIELD ROAD, W9

£575,000

Two Bedrooms
First Floor
Excellent condition
Approx. 747sq ft
Allocated Parking
Chain Free

@marshandparsons
marshandparsons.co.uk

MARSH &
PARSONS



ABOUT THE PROPERTY

A beautifully refurbished two bedroom apartment set on the first floor and finished to a high standard throughout. This bright and stylish home features herringbone engineered wood flooring, a spacious reception room, a sleek fully integrated kitchen and charming Juliet balcony. Further benefits include secure parking and offered chain free.

Ideally located just moments from the scenic Grand Union Canal. Residents enjoy easy access to the vibrant shops, cafés, and restaurants of Little Venice and Maida Vale, as well as the iconic markets of Golborne and Portobello Road, with Westbourne Park station (Hammersmith & City and Circle lines) only a short walk



STEP INSIDE WOODFIELD ROAD

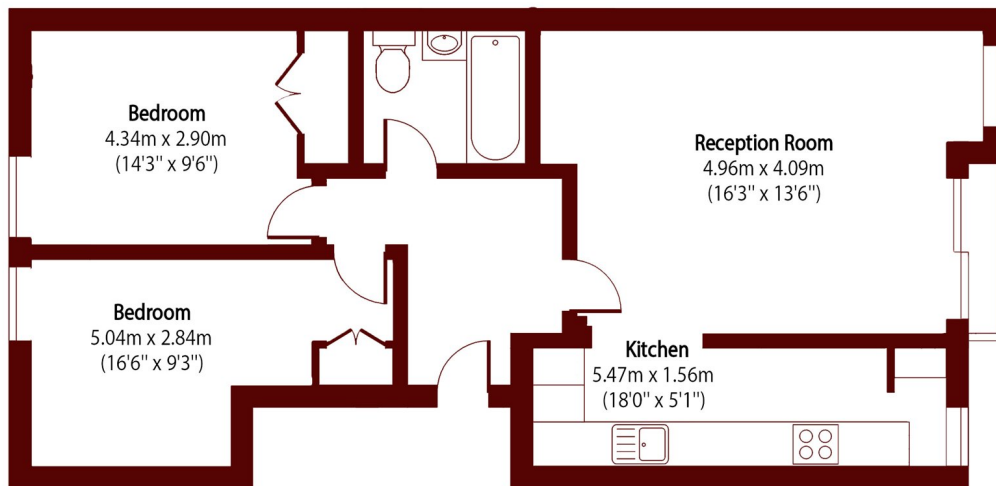

Total area (approx): 69.40 sq m (747 sq. ft)

Little Venice
020 7993 3050

Energy Rating: B We aim to make our particulars both accurate and reliable. However, they are not guaranteed; nor do they form part of an offer or contract. If you require clarification on any points then please contact us, especially if you're traveling some distance to view. Please note that appliances and heating systems have not been tested and therefore no warranties can be given as to their good working order

**MARSH &
PARSONS**