ARGYLE WALK, WC1H

£2,600 per month

- One Bedroom
- Warehouse Conversion
- Central Location
- Private Outside Space
- Close to Transport Links
- Recently Renovated

@marshandparsons
marshandparsons.co.uk

MARSH & PARSONS

ABOUT THE PROPERTY

This attractive one-bedroom warehouse conversion is situated on the ground floor of this quiet development. The property is modern and has it's own private terrace. Recent renovations include an underfloor heating system and new wooden flooring throughout.

Argyle Walk is located on a tree-lined pedestrianised walk, tucked away from the hustle and bustle yet only a stone's throw from King's Cross/St Pancras International station. The local shopping amenities and restaurants of Bloomsbury and the West End are all nearby.

TEA

STEP INSIDE
ARGYLE WALK

Ground Floor

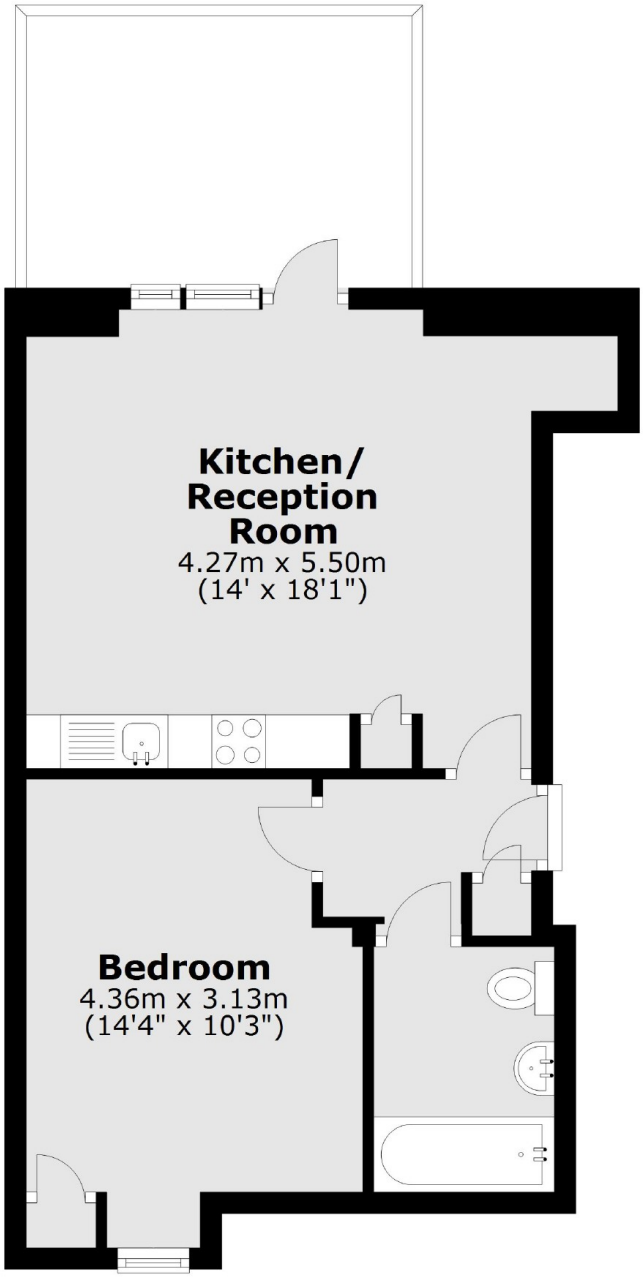

Total area: approx. 40.7 sq. metres (437.6 sq. feet)

Bloomsbury
020 7387 0077

Energy Rating: C We aim to make our particulars both accurate and reliable. However, they are not guaranteed; nor do they form part of an offer or contract. If you require clarification on any points then please contact us, especially if you're traveling some distance to view. Please note that appliances and heating systems have not been tested and therefore no warranties can be given as to their good working order

MARSH & PARSONS