GROVE STREET, SE8

£350,000

- Top floor apartment
- Three bedrooms
- Recently fitted shower room
- Private balcony
- Combi boiler
- Energy rating: d

@marshandparsons
marshandparsons.co.uk

MARSH & PARSONS

Hisense

ABOUT THE PROPERTY

Top floor purpose built apartment, comprising a good size kitchen with breakfast bar and some integrated appliances, very spacious living room which comes with some fitted storage, three bedrooms and a recently fitted shower room. Further benefits include a private balcony, wide entrance hall, combination boiler and ample storage.

The immediate area offers a great choice of bus stops, supermarkets, gyms and pubs. Deptford rail station is within walking distance, Surrey Quays station is within easy reach, as is Greenwich town centre.

STEP INSIDE
GROVE STREET

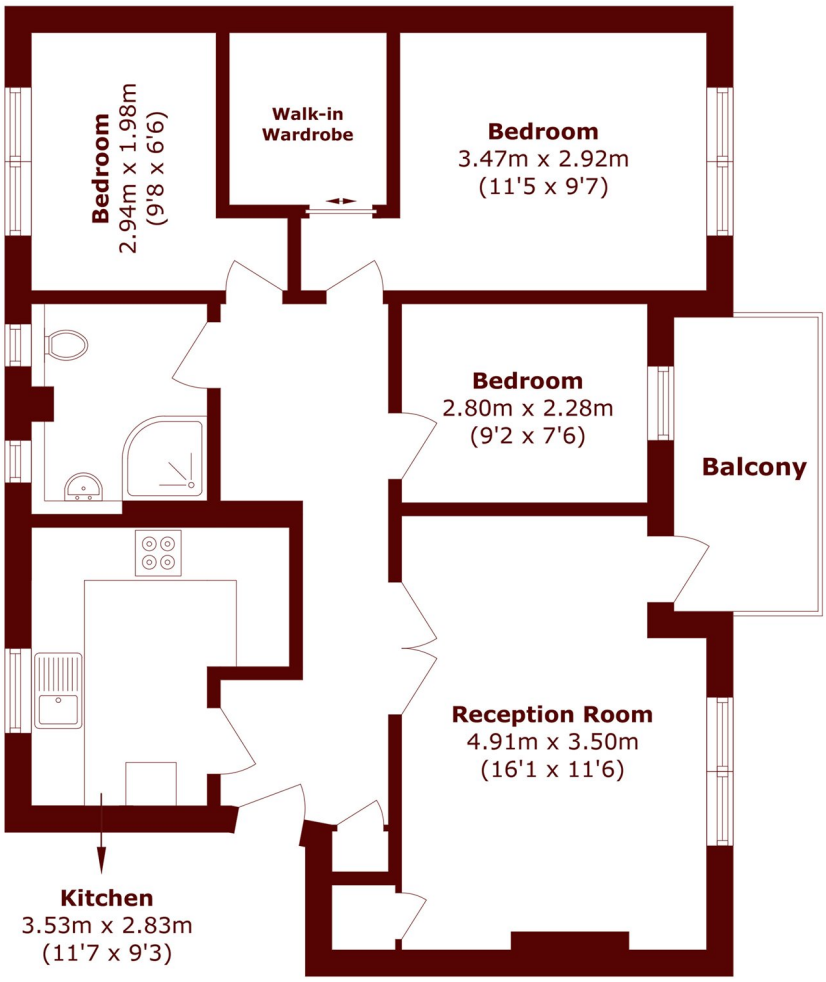

Total area (approx.): 71.2 sq. m (766.3 sq. ft)

Balcony Total (approx.): 5.4 sq. m (58.1 sq. ft)

Greenwich
020 8312 8312

Energy Rating: D We aim to make our particulars both accurate and reliable. However, they are not guaranteed; nor do they form part of an offer or contract. If you require clarification on any points then please contact us, especially if you're traveling some distance to view. Please note that appliances and heating systems have not been tested and therefore no warranties can be given as to their good working order

MARSH & PARSONS